

**If You Really Want To Know
Evidence-Based Programs...**



Register Today!

“Turning The Page” *Conference*

Marina del Rey Marriott, Los Angeles

April 15 & 16, 2009

**REGISTER ONLINE AT
WWW.AAEBP.ORG**

Brought to you by AAEBP...

**ASSOCIATION FOR THE ADVANCEMENT OF
EVIDENCE-BASED PRACTICE**





LEARN FROM America's Best & Brightest EBP Experts!

Learn Which Assessment Tools Will Work For You.

Scheduled Speakers:

Bill Carter & Todd Sosna, California Institute for Mental Health
Karen Hennigan, USC's Center for Research on Crime
Mark Lipsey, Vanderbilt University and Campbell Collaboration
Rob Lubitz, Arizona Office of the Courts
Susan Turner, UC-Irvine's Center for Evidence-Based Corrections
Rebecca Kilburn, RAND's Promising Practices Network
Doris MacKenzie, Maryland University's Evaluation Research Group

Gain Valuable Insight as Developers Discuss Their Evidence-Based Programs.

Scheduled Developers:

Keller Strother, Multisystemic Therapy
Doug Kopp, Functional Family Therapy
Bill Painter, Institute for Family-Centered Services
Joan Muir, Brief Strategic Family Therapy
Phil Haney, Louisiana District Attorney
Bob Mecum, Lighthouse Youth Services
Barry McCurdy, Devereux Institute of Clinical Training
Hans Schlange, Children's Village



**REGISTER ONLINE AT
WWW.AAEBP.ORG**

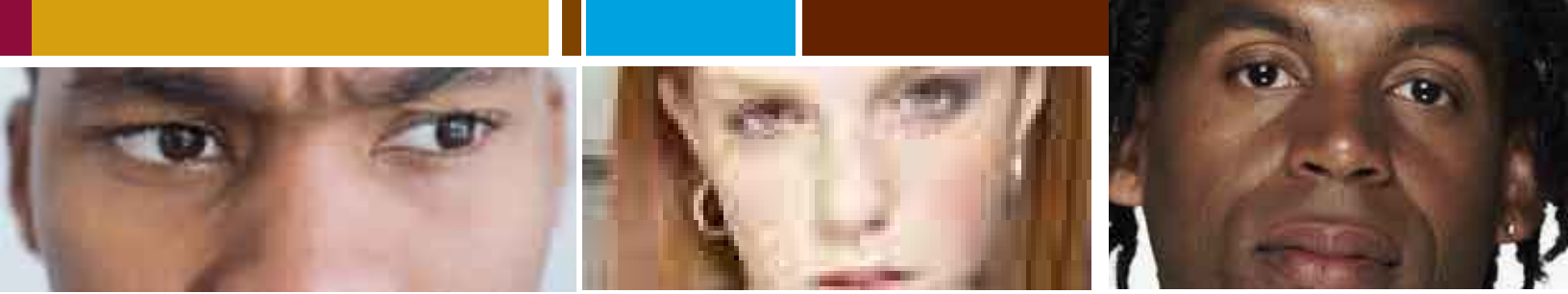

BENEFIT FROM AN OPEN DEBATE

Leading Experts Debate How Best to Initiate Evidence-Based Programs.

Experience Implementation Issues & Understand How To Cut Costs.

Experts include:

Steve Aos, Washington State Institute for Public Policy
Del Elliot, University of Colorado and founder of Blueprints
Tom Feucht, National Institute of Justice
Dan Edwards, Evidence-Based Associates & Florida's Redirection Project
Michelle Zabel, University of Maryland Medical School
Alex Pequero, University of Maryland & MacArthur Foundation's Research Network on Adolescent Development
Fay Taxman, George Mason University
Edward Myers Hayes, Cayuga Home & AAEBP
Ken Berrick, Seneca Center
Scott Mac Donald, Santa Cruz Probation
Christina Strousbourg, Canadian Crime Prevention Center

**"PUNISH", OR
TRULY HELP
A TROUBLED
CHILD...?**

Challenges Now & Tomorrow

Hear from:

David Olds, M.D., University of Colorado & Nurse Family Partnership
Paul Seave, California's Gang Reduction, Intervention & Prevention Program
Frank Ryan, Evidence-Based Associates & AAEBP
Richard Lutz, Community Solutions, Inc & AAEBP
Edward Myers Hayes, Cayuga Homes & AAEBP
Marvin Southard, LA County's Director of Mental Health
Robert Taylor, LA County's Chief Probation Officer
Jim Bueerman, Redland Chief of Police
Peter Greenwood, Greenwood & Associates & AAEBP
Laurie Robinson, Acting Assistant Attorney General for OJP
Stewart Wakeling, Haas Foundation



CONFERENCE *Overview*

1. Assessments of Juveniles, Communities & Programs.
2. Evidence-Based Programs & Their Outcomes.
3. Effective Implementation of Programs.
4. Challenges: Funding, Marketing & Building Momentum.

**REGISTER ONLINE
AT
WWW.AAEBP.ORG**

Agenda

WEDNESDAY, APRIL 15, 2009

- 8:00 a.m. Registration Check-in**
- 8:15 a.m. Private Breakfast**
for AAEBP Members with
Doug Kopp & Peter Greenwood
- 9:15 a.m. Opening Session:**
Welcome to Los Evidencia
- 10:00 a.m. Plenary Panel:** Evidence-Based Practice
in California
- 11:00 a.m. Break**
- 11:20 a.m. Breakout Sessions:**
- ▶ Risk Assessment Overview
 - ▶ Program Assessment in Arizona
 - ▶ Program Evaluation
- 12:30 p.m. Lunch**
- 1:30 p.m. Evidence-Based Programs
Breakout Sessions:**
- ▶ MST
 - ▶ FFT
 - ▶ IFCS
 - ▶ BSFT
 - ▶ Programs Aimed at
Gang Members
- 2:45 p.m. Break**
- 3:00 p.m. Breakout Sessions:**
- ▶ Prosecutors' Early Intervention Program
 - ▶ Aggression Replacement Therapy (ART)
 - ▶ Independent Living
 - ▶ Evidence-Based Programs in Education
 - ▶ MST Adapted for Sexual Behavior Issues
- 4:30 p.m. Reception** for "Turning The Page"
Conference Participants

Agenda

THURSDAY, APRIL 16, 2009

- 8:00 a.m. Private Breakfast**
for AAEBP Members with
Steve Aos & Del Elliot
- 9:15 a.m. Plenary:** Reducing Crime & Corrections Costs By
Using Evidence-Based Programs
- 10:00 a.m. Plenary:** The Blueprints Challenge
- 10:45 a.m. Break**
- 11:00 a.m. Breakout Sessions**
- ▶ National and State Efforts & Their Results
 - ▶ Site Readiness & Willingness To Pay
 - ▶ Juveniles' Right to Evidence-Based Treatment
 - ▶ Transforming the Traditional Parts of Your Agency
- 12:15 p.m. Lunch**
- 1:30 p.m. Plenary:** Nurse Family Partnership—From New
York to California to Australia
- 2:30 p.m. Breakout Sessions**
- ▶ Investment Funds
 - ▶ Marketing & Funding
 - ▶ Maintaining Fidelity & Achieving Results
 - ▶ What LA Expects Evidence-Based Programs to
Deliver
- 3:30 p.m. Closing Plenary:**
The Challenges That
Lie Ahead
- 4:30 p.m. Members' Reception**

AAEBP'S "TURNING THE PAGE" Conference

*Dramatically Cut Costs &
Reduce Kids' Re-arrest Rates*

"Turn The Page" To...

What: Evidence-Based Programs

Who: The Association for the
Advancement of Evidence-
Based Practice

Where: The Marina del Rey Marriott,
only 5 miles from the Los Angeles Airport
(Hotel Accommodations are
\$189/night)

When: April 15 & 16, 2009

For More Information: visit www.AAEBP.org
Or email: Peter.Greenwood@SBCGlobal.net

Brought To You by AAEBP

ASSOCIATION FOR THE ADVANCEMENT OF
EVIDENCE-BASED PRACTICE



Peter Greenwood, Ph.D., *Exec. Dir.*
1936 Flathead Trail • Agoura, CA 91301

Be a Part of this groundbreaking conference on Evidence-Based Programs...

Register Today! "TURNING THE PAGE" Conference Please complete the following:

Name: _____

Organization: _____

Address: _____

Phone: _____ Email: _____

MEMBERS: **First Attendee FREE!** Each Add'l registrant from same org: \$200 (before 4/01/09) \$250 (After 4/01/09)

NON-MEMBERS: **Early Bird Savings Before 4/1/09** First Attendee \$300; Each add'l registrant from same org: \$250
After 4/1/09... First Attendee \$350; Each add'l registrant from same org: \$300.

CHECK ENCLOSED IN AMOUNT OF \$_____ (Payable to "AAEBP")

CHARGE CREDIT CARD: VISA MASTERCARD DISCOVER AMERICAN EXPRESS AMOUNT \$_____:

Card # _____ - _____ - _____ - _____ Exp. Date: ____ - ____

Name on card (please print): _____

Signature: _____

MAIL COMPLETED FORM TO: AAEBP, Peter Greenwood, Ph.D., Exec. Director, 1936 Flathead Trail, Agoura, CA 91301

... **OR REGISTER ONLINE AT...** www.aaebp.org/register